Herning Kommune
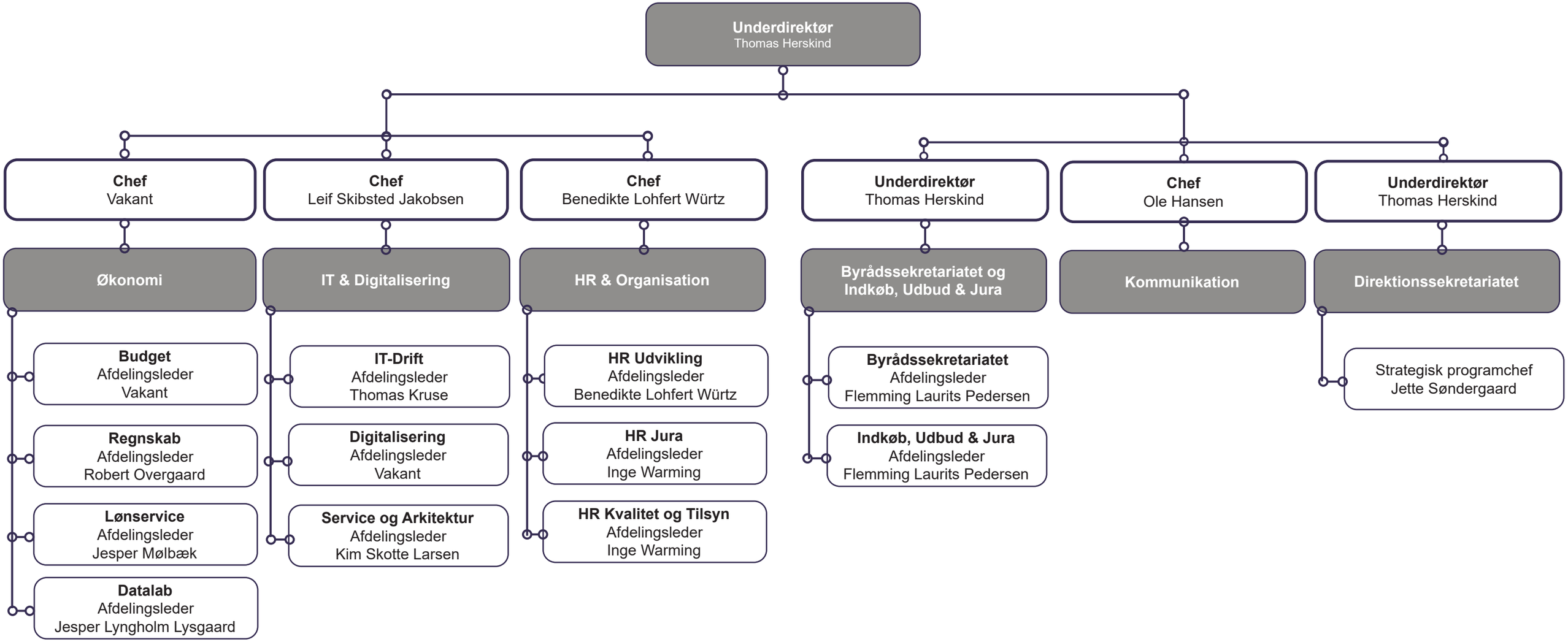
Direktionens Stab (DS)